



TIME

Exit Tickets



Show What You KNOW





THANK YOU! For downloading this product! I truly hope that you & your students **ENJOY** using this in your classroom & find it **HELPFUL!** If you have any questions, **PLEASE** feel free to **EMAIL ME** at adventuresofroom129@gmail.com

IF YOU LIKED THIS, YOU'LL ❤️ THESE:

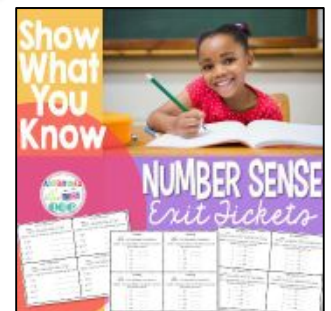

<https://www.teacherspayteachers.com/Product/Computation-Exit-Tickets-2596918>

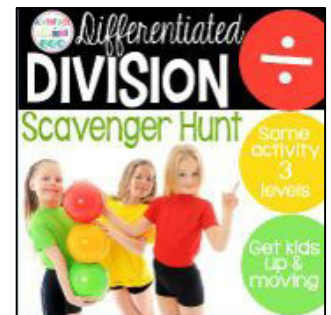
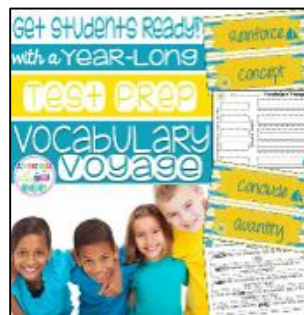

THANK YOU to these creative people

FEEDBACK is greatly appreciated & earns you **TPT CREDITS** toward **FUTURE PURCHASES!**

All rights reserved. For use in **ONE** classroom only. If you'd like to share this resource with another teacher, please purchase an **ADDITIONAL LICENSE.**

This document may not be redistributed without permission.

©Ciera Harris



Math

Reading

Grammar

Vocabulary

Time to the Hour Exit Ticket

Name: _____

Objective: I can tell time to the hour.

1. What time is it?



____ : ____

2. What time is it?

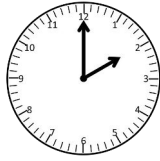

____ : ____

3. What time is it?



____ : ____

Time to the Hour Exit Ticket

Name: _____

Objective: I can tell time to the hour.

1. What time is it?

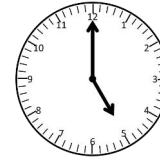

____ : ____

2. What time is it?

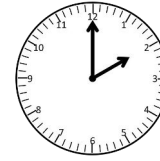

____ : ____

3. What time is it?



____ : ____

Time to the Hour Exit Ticket

Name: _____

Objective: I can tell time to the hour.

1. What time is it?

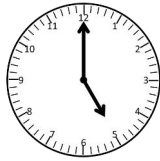

____ : ____

2. What time is it?

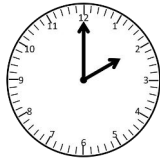

____ : ____

3. What time is it?

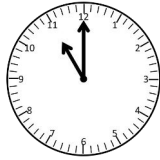

____ : ____

Time to the Hour Exit Ticket

Name: _____

Objective: I can tell time to the hour.

1. What time is it?

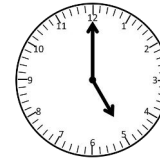

____ : ____

2. What time is it?

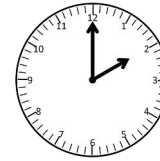

____ : ____

3. What time is it?

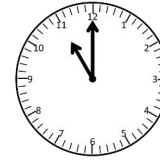

____ : ____

Elapsed Time Exit Ticket

Name: _____

Objective: I can solved an elapsed time word problem

1. Tracy hates being late to school. School starts at 8:10 in the morning and it takes her 35 minutes to get there. At what time does Tracy need to leave to be on time?

Answer: _____

Elapsed Time Exit Ticket

Name: _____

Objective: I can solved an elapsed time word problem

1. Tracy hates being late to school. School starts at 8:10 in the morning and it takes her 35 minutes to get there. At what time does Tracy need to leave to be on time?

Answer: _____

Elapsed Time Exit Ticket

Name: _____

Objective: I can solved an elapsed time word problem

1. Tracy hates being late to school. School starts at 8:10 in the morning and it takes her 35 minutes to get there. At what time does Tracy need to leave to be on time?

Answer: _____

Elapsed Time Exit Ticket

Name: _____

Objective: I can solved an elapsed time word problem

1. Tracy hates being late to school. School starts at 8:10 in the morning and it takes her 35 minutes to get there. At what time does Tracy need to leave to be on time?

Answer: _____